

POLY



MANUFACTURERS' ACCESSORIES

Included :

- 500 mm mounting strips
- Camera mounting adapted to camera model

Important : if screen(s) $\geq 75"$,
780 mm XL mounting strips (to be confirmed when placing order)

POLY X50 AND X70



Below the screen
Attached to the VESA screen
Suitable for POLY X52

Ref.
ADT_R1VESA_POLYX50/X70



Above the screen
Attached to the VESA screen

Ref.
ADT_R2POLYX50/X70



Below 2 screens
Attached to the VESA screen

Ref.
ADT_R1VESA_POLYX50/X70_DE



Above 2 screens
Attached to the VESA screen

Ref.
ADT_R2POLYX50/X70_DE

POLY X30, R30 AND P15



Sous l'écran
Fixé au VESA de l'écran

Ref.
ADT_R1VESA_POLYX30



Au-dessus de l'écran
Fixé au VESA de l'écran

Ref.
SCUV3_PX30

POLY E70

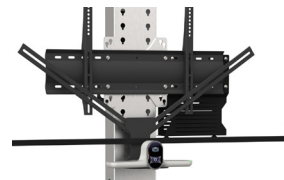

Below the screen
Attached to the VESA screen

Ref.
ADT_R1VESA_POLYE70

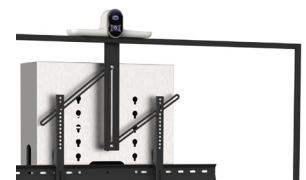

Above the screen
Attached to the VESA screen

Ref.
SCUV3

POLY STUDIO

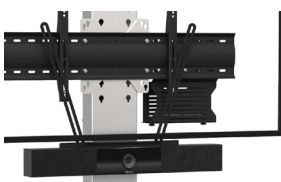

Sous l'écran
Fixé au VESA de l'écran

Ref.
ADT_R1VESA_POLYSTUDIO



Above the screen
Attached to the VESA screen

Ref.
SCUV3

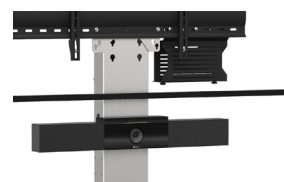

Below the screen
Attached to the column

Ref.
ADT_R1COLONNE_POLYSTUDIO